

# COMPANY PROFILE

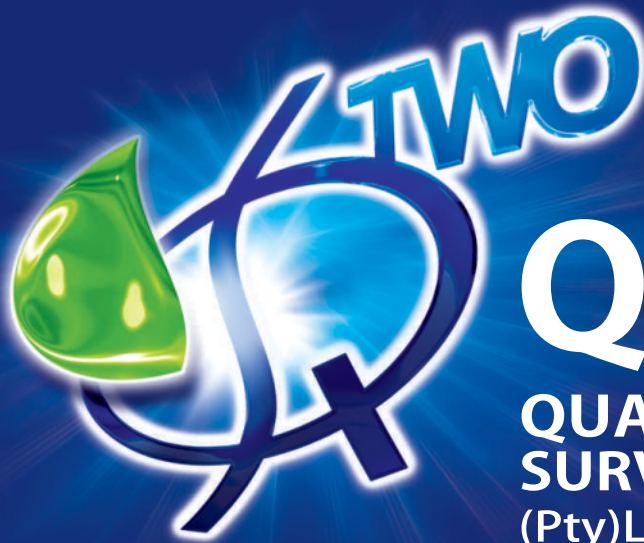

**QS<sup>TWO</sup>**

**QUANTITY  
SURVEYORS  
(Pty)Ltd**



# INTRODUCTION

## INTRODUCTION

### **Background**

QS<sup>TWO</sup> Quantity Surveyors was established in 2005 and in 2025 we are celebrating 20 years in the Construction Industry

We are a Professional Quantity Surveying Practice, registered with The Association of South African Quantity Surveyors and The South African Council for the Quantity Surveying Profession

As Quantity Surveyors we have extensive experience in the Construction Industry and provide a full range of professional services, from the initial inception stages to the final delivery of any project

**SERVICE | INTEGRITY | COMPETENCE**  
is a policy that we hold in high regard to deliver the very best professional services to our clients

**SERVICE  
INTEGRITY  
COMPETENCE**

## HEMMINGWAYS MALL



## JUBILEE MALL



## NEWMARKET MALL



## PAN AFRICA JUNCTION



## MDANTSANE SHOPPING CENTRE



# PROJECTS

## *PROJECTS*

### *INDEX*

1. RETAIL
2. RESIDENTIAL DEVELOPMENTS
3. STUDENT ACCOMMODATION
4. HEALTH AND SPORT FACILITIES
5. OFFICE DEVELOPMENTS
6. WAREHOUSES
7. SHOWROOMS
8. LABORATORIES
9. RESORTS AND HOTELS
10. FILLING STATIONS
11. EDUCATIONAL FACILITIES
12. RELIGIOUS BUILDINGS
13. AFRICA
14. CIVIL WORK



PROJECT	CLIENT	COMPLETION DATE	PROJECT VALUE
---------	--------	-----------------	---------------

## I. RETAIL

### MAMS MALL



President Hyper - Vaal (Phase 2)	Vaal Square (Pty) Ltd	Aug 2025	R	142,000,000
Mams Mall (Tenant Changes)	NAD Property Income Fund (Pty) Ltd/ Resilient Properties (Pty) Ltd	May 2025	R	23,000,000
Hirsch's Montana: (Showroom & Distribution Centre)	Basfour 3021 (Pty) Ltd	Nov 2023	R	51,750,000
Mams Mall (Phase 2)	NAD Property Income Fund (Pty) Ltd/ Resilient Properties (Pty) Ltd	Sep 2022	R	39,000,000
Cosmo Mall (Phase 2)	Bentel Group	Oct 2022	R	285,000,000
Woolworths Extension (Victory Park)	Abusel Investments (Pty) Ltd	Sep 2021	R	7,300,000
Acornhoek Mall (Phase 3)	NAD Property Income Fund (Pty) Ltd	Jul 2021	R	60,000,000
Northmead Square: New Parking Deck & Refurbishment	Bentel Group	Mar 2021	R	29,800,000
Dwarsloop Mall (Phase 2)	NAD Property Income Fund (Pty) Ltd	Dec 2020	R	145,000,000
Acornhoek Mall (Phase 2)	NAD Property Income Fund (Pty) Ltd	Dec 2020	R	115,000,000
Mams Mall (Including Tenant Relocations)	NAD Property Income Fund (Pty) Ltd/ Resilient Properties (Pty) Ltd	Dec 2020	R	831,000,000
Sharon Park Shopping Centre: Alterations	Stand 278 Strijdom Park	Jul 2019	R	12,100,000
Builders Warehouse	NAD Property Income Fund (Pty) Ltd/ Resilient Properties (Pty) Ltd	Apr 2019	R	17,100,000
Acornhoek Mall	NAD Property Income Fund (Pty) Ltd	Nov 2018	R	506,000,000
Kempton Corner: Refurbishment	One Triple L Developments (Pty) Ltd	May 2018	R	81,500,000
Dwarsloop Mall	NAD Property Income Fund (Pty) Ltd	Oct 2017	R	262,000,000
Newmarket Mall	Rejem-Linton JV & Stylestar Investments (Pty) Ltd	Oct 2015	R	318,000,000
Moruleng Mall	Clidet No. 1011 (Pty) Ltd	Oct 2013	R	265,000,000
Jabulani Mall: Soweto (Phase 3)	Resilient Property Fund	Oct 2013	R	19,400,000
Pan Africa Junction: Alexandra (Phase 2)	Pan Africa Developments (Pty) Ltd	Apr 2012	R	15,500,000
Jubilee Mall	Jubilee Crossing (Pty) Ltd	Apr 2011	R	300,000,000
Hemingways Mall (East London)	Billion Property Group (Pty) Ltd	Sep 2009	R	906,000,000
Mdantsane Shopping Centre	Billion Property Group (Pty) Ltd	Apr 2008	R	217,000,000
Jabulani Mall (Soweto)	Jabulani Mall (Pty) Ltd	Sep 2006	R	205,000,000

## 2. RESIDENTIAL DEVELOPMENTS

### NORTHGATE RESIDENTIAL UNITS



Phuthadithjaba Gateway Project (Phase 1) (2001 Walk-up Units)	<i>Qwa Qwa Gateway Group (Pty) Ltd</i>	Oct 2026	R	614,700,000
Oxford 51	<i>VH Properties (Pty) Ltd</i>	Feb 2021	R	47,300,000
Midrand Central Apartments	<i>One Triple L Developments (Pty) Ltd</i>	Dec 2019	R	157,000,000
Northgate Ext.20 Residential Units	<i>One Triple L Developments (Pty) Ltd</i>	May 2019	R	89,000,000
Majuba Residential Units	<i>West Dunes Properties 142 (Pty) Ltd</i>	Nov 2018	R	8,000,000
Metropolitan Park (Refurbishment)	<i>One Triple L Developments (Pty) Ltd</i>	Sep 2018	R	17,000,000
Northgate Ext.44 Residential Units (Phase 3)	<i>One Triple L Developments (Pty) Ltd</i>	May 2018	R	95,000,000
Northgate Ext.44 Residential Units (Phase 2)	<i>One Triple L Developments (Pty) Ltd</i>	Jun 2017	R	68,000,000
Fleureville Care & Retirement Village	<i>West Dunes Properties 142 (Pty) Ltd</i>	Apr 2017	R	90,000,000
Northgate Ext.44 Residential Units (Phase 1)	<i>One Triple L Developments (Pty) Ltd</i>	Feb 2017	R	117,000,000

## 3. STUDENT ACCOMMODATION

### FESTIVAL EDGE APARTMENTS



Qwa Qwa Student Housing (1500 Beds)	<i>Varsity Lodge Invest (Pty) Ltd</i>	Jan 2027	R	285,000,000
Venda Student Housing (3000 Beds)	<i>Lethlabile Property Development</i>	Jan 2027	R	654,000,000
Alice Student Housing (952 Beds)	<i>Varsity Lodge Invest (Pty) Ltd</i>	Jan 2026	R	195,000,000
Vaal Student Housing (770 Beds)	<i>Lethlabile Property Development</i>	TBC	R	167,000,000
Nelspruit Student Housing	<i>Talis Property Group</i>	Dec 2019	R	23,000,000
Festival Edge Apartments	<i>Vaxovert (Pty) Ltd</i>	Sep 2016	R	89,900,000
Sunnyside Student Housing & Offices	<i>Zargoscene (Pty) Ltd</i>	Nov 2013	R	59,000,000

## 4. HEALTH AND SPORT FACILITIES

### PLANET FITNESS - THE CLUB

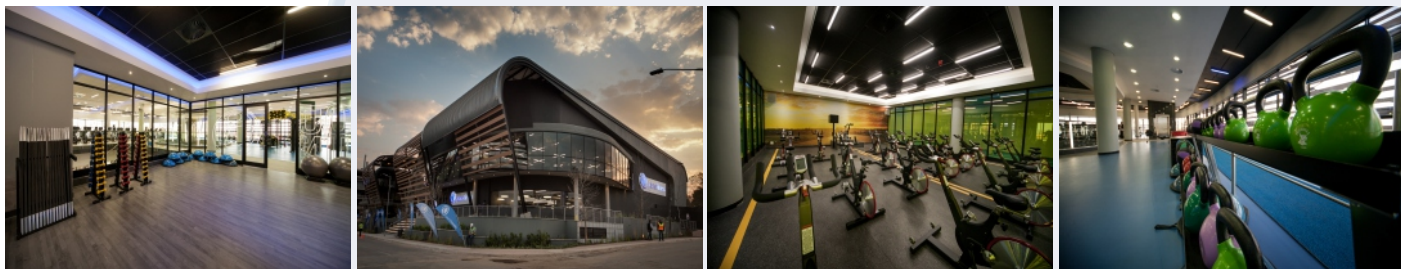

Planet Fitness: Fourways Mall	Planet Fitness	Jun 2025	R	22,200,000
Planet Fitness: Irene Link	Planet Fitness	Dec 2024	R	20,100,000
Planet Fitness: Cavendish	Planet Fitness	Nov 2024	R	23,000,000
Planet Fitness: Wanderers	Planet Fitness	Nov 2024	R	3,000,000
Planet Fitness: Fourways Buzz	Planet Fitness	Jun 2024	R	5,100,000
Planet Fitness: Linton Corner	Planet Fitness	Mar 2024	R	21,600,000
Planet Fitness: Greenstone	Planet Fitness	Nov 2023	R	19,300,000
Planet Fitness: Castle Gate	Planet Fitness	Nov 2021	R	23,800,000
Planet Fitness: Hertford	Planet Fitness	Oct 2021	R	24,100,000
Planet Fitness: Northmead	Planet Fitness	Mar 2021	R	22,000,000
Planet Fitness: Strand Street	Planet Fitness	Dec 2019	R	24,000,000
Planet Fitness: Sandton Gate	Planet Fitness	Nov 2019	R	24,000,000
Planet Fitness: Mams Mall	Planet Fitness	Mar 2019	R	18,300,000
Planet Fitness: Brackengate	Planet Fitness	Oct 2018	R	43,300,000
Planet Fitness: The Club	Planet Fitness	Jul 2017	R	28,500,000

## 5. OFFICE DEVELOPMENTS

### SUNNYSIDE OFFICES

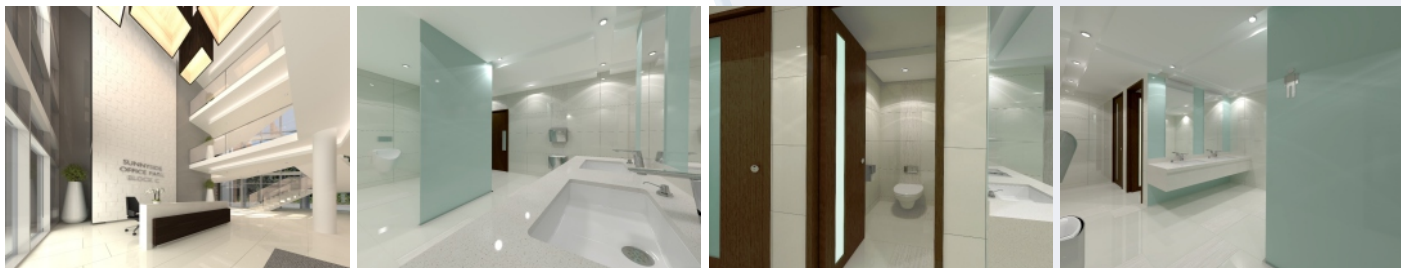

Kopfontein Border Post	Private	Jul 2027	R	TBC
222 Smit Street	Ellmog Investments (Pty) Ltd	Jul 2024	R	87,000,000
Menlyn Towers (26000m <sup>2</sup> GLA) Estimate Stage	Shibboleth (Pty) Ltd	TBC	R	583,000,000
Tenant Installations	Growthpoint	Apr 2011 - Jul 2013	R	63,700,000
Nikon: New Head Office & Warehouse	Chestnut Hill Investments (Pty) Ltd JIC Holdings (Pty) Ltd	Jul 2011	R	24,000,000
Amkor Gardens Office Park	Shibboleth (Pty) Ltd	Jun 2009	R	25,000,000



## 6. WAREHOUSES

### HIRSCH'S MONTANA - SHOWROOM & DISTRIBUTION CENTRE



Polokwane Warehouse	<i>Bongani Rainmaker Logistics (Pty) Ltd</i>	Jul 2025	R	80,500,000
D&B Interiors (Phase 2)	<i>D&amp;B Interiors</i>	Feb 2025	R	1,400,000
D&B Interiors: New Canopy	<i>D&amp;B Interiors</i>	May 2023	R	3,600,000
Youngman: New Warehouse Extension	<i>Youngman Gauteng (Pty) Ltd</i>	Jan 2023	R	10,000,000
Mafikeng & East London: Warehouse	<i>The Client</i>	Apr 2021	R	900,000
Midrand: Warehouse	<i>The Client</i>	Apr 2021	R	500,000
Mthatha: Warehouse	<i>The Client</i>	Oct 2020	R	1,500,000
Epping: Warehouse	<i>The Client</i>	Jun 2020	R	16,100,000
Kimberley: Warehouse	<i>The Client</i>	Jul 2018	R	1,900,000
Braana (Waltloo)	<i>Braana South Africa</i>	Nov 2007	R	22,600,000

## 7. SHOWROOMS

Witbank: Motor Showroom	<i>Any Rental (Pty) Ltd</i>	Sep 2013	R	8,500,000
Witbank: Land Rover Dealership	<i>Any Rental (Pty) Ltd/ NAD Property Income Fund (Pty) Ltd</i>	Mar 2013	R	15,300,000
Witbank: Jaquar/Range Rover/ Land Rover Dealership Building	<i>HMKL 3 Investments (Pty) Ltd/ Any Rental (Pty) Ltd</i>	Nov 2011	R	19,400,000
MTN Signage Building: New Warehouse & Showroom (Lyttelton Manor)	<i>HMKL 3 Investments (Pty) Ltd</i>	Jul 2008	R	18,000,000
SMH Car Hire	<i>SMH (Pty) Ltd</i>	Nov 2005	R	7,200,000



## 8. LABORATORIES

Ingrain SA: New Laboratory	<i>Ingrain SA (Pty) Ltd</i>	Mar 2023	R	14,420,000
International Flavours & Fragrances SA	<i>IFF (Pty) Ltd</i>	Dec 2013	R	7,240,000
Leco Laboratory & Offices	<i>Leco Africa (Pty) Ltd</i>	Apr 2013	R	7,500,000
Corporate Park (Midrand): Conversions for New Coke Laboratories (Phase I)	<i>Shibboleth</i>	Oct 2011	R	1,250,000
Quintiles Africa Laboratory	<i>Shibboleth</i>	Aug 2011	R	11,000,000
Corporate Park (Midrand): Conversions for New Coke Laboratories	<i>Shibboleth</i>	Feb 2008	R	10,000,000

## 9. RESORTS AND HOTELS

### CHEETAH PLAINS

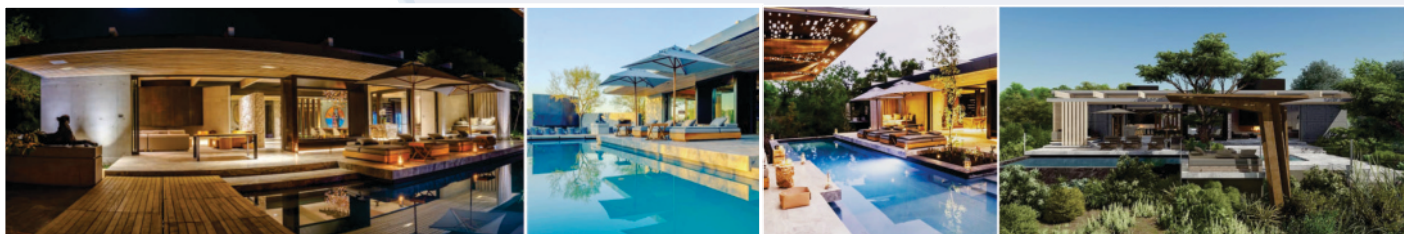

Cheetah Plains	<i>NAD Property Income Fund (Pty) Ltd</i>	Nov 2018	R	95,000,000
Barra Beach Hotel (Estimates)	<i>Barra Resorts Mozambique</i>	Oct 2010	R	235,000,000

## 10. FILLING STATIONS

### ENGEN FILLING STATION - CARLSWALD ERAND GARDENS

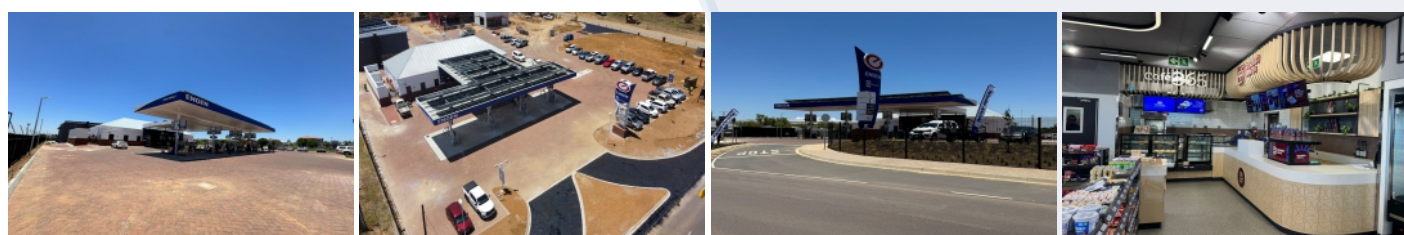

Engen Evergreens	<i>Triple J Property Developers (Pty) Ltd</i>	Jul 2025	R	28,000,000
Engen Katherine Street	<i>Erf 41 Sandown (Pty) Ltd</i>	Jul 2025	R	47,000,000
Engen Carlswald: New Engen, Supa Quick and Famous Brands	<i>Extra Petroleum (Pty) Ltd</i>	Nov 2024	R	44,000,000
Acornhoek Mall: Puma Filling Station	<i>NAD Property Income Fund (Pty) Ltd</i>	Apr 2021	R	15,000,000
BP Filling Station conversion to Q4 Fuels (Petrus Steyn)	<i>Hentiq 1083 (Edms) Bpk</i>	Oct 2019	R	8,000,000

## I I. EDUCATIONAL FACILITIES

### SPRINGVALE PRIMARY SCHOOL - NEW PAVILLION



Irene Primary School New Classrooms	<i>Irene Primary School</i>	Jun 2025	R	2,900,000
Springvale Primary School New Pavilion & Ablutions	<i>Springvale Primary School</i>	Feb 2024	R	4,520,000
Lyttelton Primary School New Classrooms & Additions to Admin	<i>Lyttelton Primary School</i>	Aug 2023	R	10,000,000
Cornwall Hill College New OT Room	<i>Cornwall Hill College</i>	May 2023	R	1,000,000
Edenglen High School New Classrooms 7 Ablutions	<i>Edenglen High School</i>	May 2023	R	3,000,000
Springvale Primary School New Classrooms	<i>Springvale Primary School</i>	Jun 2022	R	3,700,000
Hoërskool Birchleigh: 6 New Classrooms	<i>Hoërskool Bichleigh</i>	Sep 2021	R	2,200,000
Hoërskool Birchleigh: New Pavilion Building	<i>Hoërskool Birchleigh</i>	Nov 2019	R	3,800,000
Clarens Primary School	<i>DBSA</i>	Apr 2016	R	29,400,000
Bethlehem Combined School	<i>DBSA</i>	Apr 2016	R	52,800,000
NTSU Senior Secondary School	<i>DBSA</i>	Oct 2015	R	63,900,000

## I2. RELIGIOUS BUILDINGS

OAC Church - Meadowlands, Soweto	<i>OAC Apostolic Church</i>	Jun 2023	R	5,000,000
OAC Church - Strubenvale, Springs Alterations & Refurbishment	<i>OAC Apostolic Church</i>	Jan 2022	R	1,900,000
Old Apostolic Church: New Facility Montana	<i>Old Apostolic Church</i>	Nov 2013	R	25,800,000
Old Apostolic Church: Mbabane (Additions & Alterations)	<i>Old Apostolic Church</i>	Aug 2013	R	3,180,000

## 13. AFRICA

---

Solwezi Mall (Solwezi, Zambia)	<i>Heriot Properties</i>	Jun 2016	USD	16,000,000
Cosmopolitan Mall (Lusaka, Zambia)	<i>Heriot Properties</i>	Jun 2016	USD	51,000,000
Kafubu Mall (Ndola, Zambia)	<i>Heriot Properties</i>	Oct 2015	USD	19,000,000
Windhoek: Alterations & Additions to Existing Warehouse	<i>The Client</i>	Jul 2014	R	3,000,000
Mukuba Mall (Kitwe, Zambia)	<i>Heriot Properties</i>	Apr 2014	USD	58,000,000

## 14. CIVIL WORK

---

Newmarket Infrastructure Development	<i>Newmarket Property Development JV</i>	Nov 2012	R	13,500,000
Xinavane Sugar Mill: 380 T.C.H. Expansion (Estimates & Contract Documentation)	<i>Virtual Buro</i>	Aug 2007	R	60,000,000



## NIKON: NEW HEAD OFFICE & WAREHOUSE



## FLEURENVILLE CARE & RETIREMENT VILLAGE



## BETHLEHEM COMBINED SCHOOL



## PLANET FITNESS: SUMMIT PLACE



## FESTIVAL EDGE APARTMENTS





# HISTORIC PROJECTS

*HISTORIC PROJECTS*

PROJECT	CLIENT	COMPLETION DATE	PROJECT VALUE
<b>I. RETAIL</b>			
Phokeng Mall	<i>Phokeng Mall (Pty) Ltd</i>	Apr 2015	R 81,000,000
Siyabuswa (Phase 2)	<i>Heriot Properties (Pty) Ltd</i>	Apr 2014	R 28,000,000
Jubilee Mall (Phase 4)	<i>NAD Property Income Fund (Pty) Ltd</i>	Nov 2013	R 93,000,000
Jubilee Mall (Phase 3)	<i>NAD Property Income Fund (Pty) Ltd</i>	Apr 2013	R 15,000,000
Batho Place (Phase 2)	<i>HMKL3 Investments (Pty) Ltd</i>	Oct 2012	R 9,000,000
Jabulani Mall (Soweto) Shoprite & Jet Extension	<i>Resilient Property Fund</i>	Oct 2012	R 2,800,000
Jubilee Mall (Phase 2)	<i>Jubilee Crossing (Pty) Ltd</i>	May 2012	R 18,000,000
Blu Valley: Pick n Pay (Alterations & Refurbishment)	<i>Orange Property Group</i>	Sep 2011	R 6,000,000
Woodmead Square (Alterations)	<i>iFour Properties SA (Pty) Ltd</i>	Apr 2011	R 2,800,000
Batho Place	<i>HMKL3 Investments (Pty) Ltd</i>	Nov 2009	R 34,000,000
Elridge Square (Estimates)	<i>Frutek (Pty) Ltd</i>	Sep 2009	R 65,000,000
Pan Africa Junction: Alexandra	<i>Pan Africa Developments (Pty) Ltd</i>	Apr 2009	R 293,000,000
Marylone Mall: Rooihuiskraal (Upgrading & Additions)	<i>Orange Property Group</i>	Apr 2009	R 42,000,000
Noordheuwel Shopping Centre (Alterations & Additions)	<i>Sable Place Properties 106 (Pty) Ltd</i>	Nov 2008	R 40,200,000
Megamark Shopping Centre: Kriel (Phase 1) (Upgrading & Additions)	<i>Selwyn Smith &amp; Associates</i>	Aug 2008	R 24,000,000
Zambezi Retail: Renegades Theatre	<i>Capiclo Property Development</i>	Apr 2008	R 11,000,000
Broadacres Shopping Centre (Alterations & Additions)	<i>Vendcorp cc</i>	Feb 2008	R 2,000,000
Woolworths Foodmarket: Ferndale Shopping Centre (Refurbishment)	<i>Thistledown Property 6 (Pty) Ltd</i>	Dec 2007	R 2,860,000
Ferndale Shopping Centre (Randburg)	<i>Thistledown Property 6 (Pty) Ltd</i>	Sep 2007	R 45,200,000
Protea Gardens (Phase 2)	<i>Protea South (Pty) Ltd</i>	Jul 2007	R 37,000,000
Botlokwa Plaza: Matoks (Phase 4)	<i>Botlokwa Plaza (Pty) Ltd</i>	Mar 2007	R 1,370,000
Botlokwa Plaza: Matoks (Phase 3)	<i>Botlokwa Plaza (Pty) Ltd</i>	Dec 2006	R 5,800,000
Kenwyn-on-Sea (Ballito): Cost Study on Proposed Alterations & Additions	<i>Kenwyn-on-Sea Body Corporate</i>	Dec 2006	R 44,000,000
Zambezi Retail (Phase 2)	<i>Capiclo Property Development</i>	Nov 2006	R 22,000,000
Sebokeng Plaza (Phase 2)	<i>Greenwold Property Development (Pty) Ltd</i>	Apr 2006	R 16,400,000
Zambezi Retail (Phase 1): Client Certificates	<i>Capiclo Property Development</i>	Oct 2005	R 22,500,000
Zambezi Retail (Phase 1): Bills of Quantities	<i>WF Kroon Projects</i>	Oct 2005	R 22,500,000

## 2. RESIDENTIAL DEVELOPMENTS

Residence: Silverlakes	<i>The Emlek Family Trust</i>	Apr 2017	R	20,900,000
Sandalwood Estate (Tender Documents)	<i>Clifton Dunes Investments 300 (Pty) Ltd</i>	Jul 2014	R	230,000,000
Residence du Toit, Ville D-Afrique	<i>Mr. &amp; Mrs. du Toit</i>	Sep 2013	R	7,100,000
Residence Jorman	<i>Mr. &amp; Mrs. Jordaan</i>	Jul 2013	R	10,700,000
House van Niekerk: Plettenberg Bay (Alterations & Additions)	<i>The Client</i>	Nov 2008	R	2,040,000
Amanzi-Amakhulu (Harrismith): New Lodge (Estimates)	<i>Progressive Investment Trust</i>	Sep 2006	R	6,910,000

## 3. STUDENT ACCOMMODATION

Sederberg Accommodation: Pretoria	<i>Midcity (Pty) Ltd</i>	Dec 2015	R	9,000,000
Nebohof Accommodation: Pretoria	<i>Midcity (Pty) Ltd</i>	Feb 2015	R	4,500,000
Nebohof Refurbishment	<i>Midcity (Pty) Ltd</i>	Nov 2014	R	5,200,000

## 4. HEALTH AND SPORT FACILITIES

Planet Fitness: Queenswood	<i>Planet Fitness</i>	Nov 2018	R	17,000,000
Planet Fitness: Summit Place	<i>Planet Fitness</i>	Mar 2017	R	14,800,000
Planet Fitness: Fourways	<i>Planet Fitness</i>	Dec 2016	R	7,300,000
Planet Fitness: Platteklouf (Refurbishment)	<i>Planet Fitness</i>	Aug 2015	R	15,600,000
Planet Fitness: Westwood Mall	<i>Planet Fitness</i>	Dec 2014	R	19,300,000
Planet Fitness: Craighall (Refurbishment)	<i>Planet Fitness</i>	Sep 2013	R	11,800,000
Planet Fitness Atterbury House: Cape Town	<i>Atterbury Properties</i>	Apr 2013	R	17,000,000
Planet Fitness: Montana (Refurbishment)	<i>Planet Fitness</i>	Apr 2012	R	4,000,000
Planet Fitness: Hennops (Refurbishment)	<i>AFC Properties (Pty) Ltd</i>	Mar 2012	R	8,400,000

## 5. OFFICE DEVELOPMENTS

Norma Jean Offices	<i>Shibboleth (Pty) Ltd</i>	Aug 2016	R	11,900,000
Professional Shopfitters: New Warehouse & Offices	<i>Professional Shopfitters cc</i>	May 2014	R	34,000,000
Common Area Upgrades: Sunnyside Offices	<i>Growthpoint Properties (Pty) Ltd</i>	Mar 2012	R	6,000,000
Northdowns Business Park: Upgrades	<i>Capitol Property Fund</i>	Feb 2012	R	10,000,000
Louis Trichardt: New Warehouse & Offices	<i>The Client</i>	Nov 2011	R	10,010,000
Hillfox Power Centre: New Cashbuild	<i>MICC Properties (Pty) Ltd</i>	Jun 2011	R	7,700,000
Sanlam Centre Pretoria (Refurbishment)	<i>Roux Property Fund (Pty) Ltd</i>	Apr 2011	R	36,300,000
Rustenburg: Additions & Alterations	<i>The Client</i>	Dec 2010	R	1,250,000
Polokwane: New Warehouse & Offices	<i>The Client</i>	Oct 2009	R	21,000,000
No. 14 Vermeulen Street Office Building (Refurbishment)	<i>HMKL3 Investments (Pty) Ltd</i>	Jun 2009	R	12,000,000
Richardsbay: New Warehouse & Offices	<i>The Client</i>	Jun 2007	R	10,700,000
Chartwell Village: Material Lists	<i>Chartwell Village (Pty) Ltd</i>	Jan 2007	R	2,200,000
Laub Street: Alterations to Existing Offices	<i>The Client</i>	Jun 2006	R	7,050,000
Shell: Alrode	<i>Shell SA Marketing</i>	Dec 2005	R	3,990,000
Aerosud: New Innovation Centre & Extension to Warehouse	<i>Aerosud (Pty) Ltd</i>	Dec 2005	R	14,000,000



## 6. WAREHOUSES

Port Elizabeth: Warehouse	<i>The Client</i>	Oct 2017	R	500,000
Kempton Park: Warehouse	<i>The Client</i>	Nov 2016	R	7,600,000
Witbank: Warehouse	<i>The Client</i>	Nov 2016	R	5,200,000
Bloemfontein: Warehouse	<i>The Client</i>	Oct 2016	R	3,800,000
Ormonde: Warehouse	<i>The Client</i>	Oct 2016	R	4,200,000
Maseru: Warehouse	<i>The Client</i>	Apr 2015	R	6,100,000
Umtata: Warehouse	<i>The Client</i>	Feb 2015	R	5,900,000
Newcastle: New Warehouse & Offices	<i>The Client</i>	Dec 2014	R	14,300,000
Port Shepstone: New Warehouse & Offices	<i>The Client</i>	Nov 2013	R	16,100,000
Pavilion: Warehouse	<i>The Client</i>	Sep 2013	R	2,200,000
Epping: Alterations to Existing Warehouse	<i>FNB</i>	Feb 2013	R	18,900,000
Vanderbijlpark: Alterations to Existing Warehouse	<i>FNB</i>	Dec 2012	R	10,400,000
Minolco Additions	<i>Erf 6 Highveld Technopark Investments (Pty) Ltd</i>	Nov 2012	R	4,400,000
Greenstone: Warehouse	<i>The Client</i>	Oct 2012	R	1,600,000
30 Bell Street: Alterations	<i>Capitol Property Fund</i>	Sep 2012	R	2,500,000
East Rand: Alterations to Existing Warehouse	<i>The Client</i>	May 2012	R	4,860,000
Burgersfort: New Warehouse & Offices	<i>The Client</i>	Apr 2012	R	9,970,000
Eastgate: Additions & Alterations for New Tenant	<i>Business Against Crime</i>	Apr 2011	R	1,200,000
Multi-Flor Warehouse: Final Account Re-Measurements	<i>Eaglestruct International</i>	Apr 2008	R	8,000,000
Electrolux Warehouse: Insurance Re-Instatement Estimates	<i>Investec Property Group</i>	Jun 2007	R	16,000,000
Cape Town: Alterations to Existing Warehouse	<i>The Client</i>	Apr 2007	R	9,700,000
Meadowdale: Repairs to Existing Warehouse	<i>GAB Robins International Loss Adjustors</i>	Mar 2007	R	1,800,000
Plasquip Warehouse: Final Account Re-Measurements	<i>Eaglestruct International</i>	Jul 2005	R	5,600,000

## 11. EDUCATIONAL FACILITIES

Orbit FET College: Klerksdorp (Contract Documentation & Tender)	<i>Orbit College / Department of Education North West</i>	Jul 2009	R	10,850,000
Orbit FET College: Rustenburg (Contract Documentation & Tender)	<i>Orbit College / Department of Education North West</i>	Jul 2009	R	10,500,000
Orbit FET College: Mafikeng (Contract Documentation & Tender)	<i>Orbit College / Department of Education North West</i>	Jul 2009	R	11,200,000

## CONTACT US

### **QS<sup>TWO</sup> Quantity Surveyors (Pty) Ltd**

#### ***Physical Address***

The practice has its offices at:  
Centurion Science Park  
Phase III, 1st Floor  
1011 Pretorius Avenue  
Lyttelton Manor  
Centurion, 0157

Tel: 063 451 2642

E-mail: [admin@qs2.co.za](mailto:admin@qs2.co.za)

Website: [www.qstwo.co.za](http://www.qstwo.co.za)

#### ***Postal Address***

PostNet Suite #27  
Private Bag X1028  
Lyttelton  
0140



@QSTWOQuantitySurveyors



@qstwoquantity



@qs-two-quantity-surveyors